sciendo

Civil and Environmental Engineering
Vol. 21, Issue 1, 254-270, DOI: 10.2478/cee-2025-0020

FAÇADE ANALYSIS FOR INDOOR COMFORT IN ARCHITECTURAL DESIGN

Nidaa Nuaman MAJEED[1], Riyadh ALSULTANI[2, *]

[1] Department of Civil techniques, Technical Institute of Anbar, Middle Technical University, Baghdad, Iraq
[2] Department of Civil Engineering, College of Engineering, University of Babylon, Babylon 51001, Iraq
[*]Corresponding author: riyadh.alsultani@uobabylon.edu.iq

Abstract

Inefficient building façades pose a significant challenge in modern architectural design, often leading to poor indoor comfort, increased energy consumption, and negative environmental impacts. This research addresses the pressing problem of optimizing façade designs to improve indoor environmental quality while reducing energy demands. The primary goal of this study is to investigate the relationship between various façade characteristics such as materials, colour, texture, and orientation and their effects on indoor comfort and energy efficiency. The hypothesis posits that an integrated approach to façade design can significantly enhance thermal regulation, natural lighting, and acoustic performance, thus fostering a more comfortable indoor environment. To test this hypothesis, the study employs a mixed-methods approach, incorporating quantitative data from field research and qualitative insights from comprehensive questionnaires distributed to building occupants. Key findings reveal that specific façade design strategies, including strategic orientation, optimized use of natural light, and thoughtful material selection, lead to notable improvements in indoor thermal comfort, air circulation, and noise control. For instance, buildings with south-facing façades that utilize high-performance glazing effectively harness solar energy for heating while minimizing glare. Additionally, the incorporation of green roofs and living walls has been shown to enhance thermal insulation and reduce noise pollution. This research underscores the critical need for architects and designers to prioritize façade analysis in their design processes. By doing so, they can create energy-efficient, aesthetically pleasing, and comfortable indoor environments that respond effectively to evolving climate challenges. Ultimately, this study advocates for the integration of scientific principles and innovative design approaches in architectural practice, promoting sustainability and occupant well-being.

Keywords:

Building envelope;
Sustainable design;
Indoor environmental quality;
Energy efficiency;
Façade optimization;
Climate-responsive architecture.

1 Introduction

An essential component of architectural design, the building façade influences both energy efficiency and the quality of the internal atmosphere [1]. The façade has a major influence on thermal comfort, natural lighting, acoustics, and overall aesthetic appeal since it serves as the interface between the internal and external surroundings [2]. The design and analysis of façade characteristics have become more important in modern architectural practice because of their impact on sustainability and occupant well-being [3].

Modern building techniques have revolutionized the expressive and formal aspects of architecture, introducing new forms and materials that reflect the technological and cultural zeitgeist [4]. Architecture, defined as the scientific art of designing structures that balance utility and durability, relies heavily on the innovative use of façades to create comfortable and sustainable indoor environments [5]. This intersection of science and art underscores the necessity of a comprehensive understanding of façade dynamics in achieving optimal building performance [6].

The efficacy of a building façade in augmenting indoor comfort is contingent upon multiple critical aspects. These consist of orientation, colour, texture, and material choice, all of which have an impact on controlling heat transmission, maximizing natural sunlight, and reducing outside noise [7]. More livable interior spaces can be created by utilizing advanced building materials and techniques, which can dramatically increase thermal insulation, light reflection, and sound absorption [8].

The significance of including façade analysis in the first phases of architectural planning has been brought to light by recent studies. Research has indicated that carefully planned façades can minimize energy use by making the most of natural light and ventilation, two factors that are essential for preserving thermal comfort and interior air quality [9]. Furthermore, optimizing daylight penetration and controlling solar gain depend heavily on the building's orientation as well as the thoughtful positioning of windows and shading elements [10].

Beyond aesthetic considerations, the practical performance of building envelopes is part of the architectural designer's duty. A comprehensive approach that considers building orientation, occupant needs, and climate conditions is necessary for effective design solutions [11]. The quality of the indoor environment can be further improved by using passive design principles, such as using thermal mass and optimizing natural ventilation [12].

Cutting-edge façade technologies present fresh possibilities for enhancing interior comfort and energy efficiency. Examples of these include double-skin façades, dynamic shading systems, and responsive building envelopes. For example, double-skin façades allow for regulated ventilation and improve thermal and acoustic performance [13]. Pomponi et al. [14] examined several ventilation techniques for double-skin façades and showed how they could be used to maximize thermal performance in cold locations. Dynamic shading systems maximize brightness and minimize glare by adapting to changing environmental circumstances [15]. To ensure ideal interior conditions, responsive building envelopes adjust to environmental cues like light and temperature [16].

The importance of natural lighting in enhancing indoor comfort cannot be overstated. Natural light not only reduces the reliance on artificial lighting but also positively impacts occupants' mood, productivity, and overall well-being [17]. Effective façade design strategies, such as light shelves, clerestory windows, and reflective surfaces, can maximize the penetration of natural light into interior spaces [18]. Garcia and Omar [19] provided a comprehensive review of integrated façade systems in office buildings, emphasizing the synergy between daylighting performance and energy efficiency.

Acoustic comfort is another critical aspect influenced by façade design. Urban environments often expose buildings to significant external noise, which can negatively impact indoor comfort and occupant health [20]. Façade materials and construction techniques play a vital role in mitigating noise pollution, with innovations such as acoustic glazing and green façades offering effective solutions [21]. Balderrama et al. [22] conducted a case study on the acoustic performance of green building façades, demonstrating their effectiveness in urban settings.

The thermal performance of building façades is paramount in ensuring indoor comfort, particularly in regions with extreme climates. High-performance glazing, insulated panels, and ventilated façades are among the technologies that enhance thermal comfort by reducing heat loss in winter and minimizing heat gain in summer [23]. The use of phase change materials (PCMs) in façades further contributes to thermal regulation by absorbing and releasing heat as needed [24]. Chang [25] explored the impact of building orientation and façade design on indoor thermal comfort in tropical climates, underscoring the importance of contextual design considerations.

Climate change and the increasing demand for sustainable buildings have driven the need for innovative façade solutions that reduce energy consumption and minimize environmental impact. Green façades and living walls, for instance, improve insulation, reduce the urban heat island effect, and enhance biodiversity [26]. Photovoltaic façades generate renewable energy, contributing to the building's overall energy efficiency [27]. Frontini et al. [28] reviewed recent developments in building-integrated photovoltaic façades, highlighting their potential to revolutionize energy management in architecture.

This study aims to demonstrate the impact of analysing façade characteristics on indoor comfort and to highlight the role of architectural designers in creating buildings that meet human needs while adapting to scientific advancements and climate changes. By conducting a field study through comprehensive questionnaires, the research seeks to provide empirical evidence on the effectiveness of different façade strategies in improving indoor comfort.

2 Overview

2.1 Elements Influencing the Exterior Design Environment

Building shapes are meticulously designed to mitigate variations in surrounding climate factors, both internally and externally. The geometry of a building affects its exposure to solar radiation and temperature fluctuations, crucial for maintaining thermal comfort and energy efficiency [29]. For instance, buildings with compact shapes minimize external surface area relative to volume, reducing

heat loss in colder climates and heat gain in warmer regions. Orientation plays a pivotal role in optimizing solar gain throughout the year.

The geometry of a building is essential for controlling the climate both inside and outside. Compact building forms, for instance, are good at reducing the exterior surface area in relation to volume, which can lessen heat gain in warmer areas and heat loss in colder ones [30]. The heat transfer characteristics of building materials may be used to characterize their thermal performance, with an emphasis on reducing energy loss via windows, roofs, and walls. Thermal efficiency is significantly influenced by insulation performance, as shown by U-values. Buildings in colder areas, for example, can strive for walls with U-values less than 0.25 W/m²K, whereas windows with U-values between 1.1 and 1.5 W/m²K can aid in energy efficiency [31].

By strategically aligning buildings, designers can harness solar energy for passive heating in winter while minimizing direct sunlight penetration during summer months, thereby reducing cooling demands [30]. Exterior building coverage, encompassing walls, windows, and ceilings, is fundamental in regulating internal environmental conditions. The design must balance factors such as total wall area, transparency of windows, and the thermal properties of materials to ensure effective heat absorption and distribution [32]. This approach not only enhances comfort but also lowers energy consumption. Space size is critical in architectural design, influencing both functionality and comfort. Larger spaces tend to retain more heat, necessitating thoughtful ceiling height adjustments to optimize air circulation and maintain thermal equilibrium without compromising usability [7]. Technological advancements continue to revolutionize building design, offering innovative solutions to enhance occupant comfort and environmental sustainability. Integrating smart technologies and efficient building systems reduces reliance on artificial heating and cooling, promoting natural ventilation and daylight utilization for enhanced indoor environmental quality [33].

2.2 Types of Building Materials and Techniques

Building technologies encompass construction materials and scientific advancements. Modern materials like various types of glass, ceramics, stone, copper, aluminium, and stainless steel are used to enhance building envelopes, demonstrating the strength and beauty of these materials, as presented in Figure (1). Plastics also offer versatility due to their light weight and ease of maintenance, enabling the creation of spacious and aesthetically pleasing halls.

In addition to these more traditional materials, plastics have gained widespread use in modern architecture. Their light weight, versatility, and low maintenance requirements allow for the construction of large, open spaces, such as expansive halls, while still maintaining structural integrity. Plastics also offer design flexibility, enabling the creation of innovative and aesthetically pleasing structures with a variety of shapes and textures [34].

This diverse range of materials, when combined with modern construction techniques, not only improves the structural and thermal performance of buildings but also contributes to environmentally sustainable design solutions.

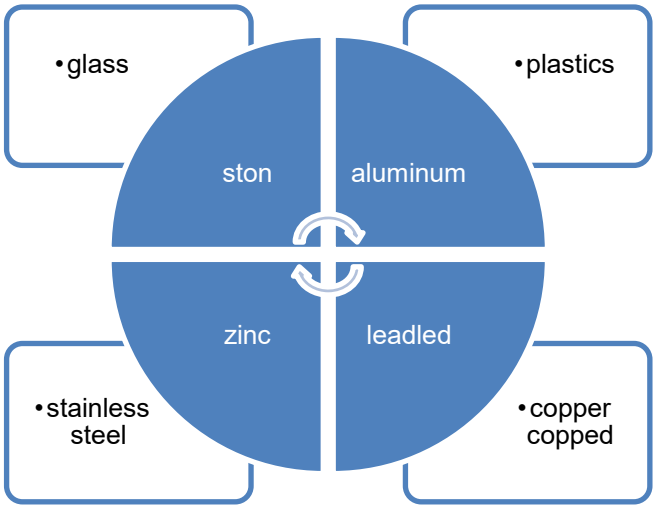

Fig. 1: Construction materials of building (researchers).

The thermal conductivity of materials such as glass or aluminium could be quantified. For example, glass used in windows might have a thermal conductivity of around 0.8 W/mK, while highly insulating materials like foam insulation might have values as low as 0.03 W/mK [35].

Aluminium, with a tensile strength of approximately 100-400 MPa, can be compared with concrete, which may have compressive strengths of 30-50 MPa. This comparison allows for a better understanding of why certain materials are chosen for specific applications.

When discussing sustainability, it's helpful to cite the embodied carbon in materials like steel, which could be around 1.85 kg CO_2 per kg of material, compared to timber at around 0.3 kg CO_2 per kg, highlighting the environmental impact of material choices.

2.3 Objective

Human physiological comfort depends on factors such as temperature and air movement. Comfort is not solely about a cold temperature in summer but also involves humidity. This research aims to study the elements that make a building's internal environment comfortable. A genetic study will be conducted via a questionnaire to analyse the impact of these exterior elements on building comfort [36].

The optimal indoor temperature range for comfort is generally between 20°C and 24°C, and deviations outside this range can cause discomfort. This range can be linked to ASHRAE Standard 55, which specifies thermal comfort guidelines.

Comfort is also influenced by maintaining relative humidity levels between 30% and 60%, as these values help regulate comfort and indoor air quality while avoiding Mold growth [36].

Effective air movement within indoor spaces is critical to maintaining comfort. For example, air speeds of 0.1 to 0.2 m/s are typically ideal for preventing drafts while ensuring ventilation.

2.4 Elements Influencing the Interior Design Environment

2.4.1 Natural Light

Natural light is integral to indoor environments, playing a crucial role beyond aesthetics by significantly impacting occupant comfort and well-being. Its variability across geographical locations, seasonal shifts, and weather conditions directly affects factors such as productivity, mood, and overall health [37]. This variability underscores the importance of strategic architectural planning to maximize natural light penetration while minimizing issues like glare and heat gain, thereby enhancing both environmental sustainability and human physiological responses within built spaces.

Natural lighting not only brightens interior areas but also has major health advantages, because it contains UV light. Children especially benefit from this radiation as it promotes skin health, strengthens immunity, and enhances general wellbeing [38]. In addition to its health benefits, natural light improves indoor spaces by lowering germs and facilitating furniture functioning. Additionally, it creates a visual link between residents and the outside world, which makes living or working areas feel more open and connected. These many advantages highlight how crucial it is to use natural lighting techniques in architectural design to maximize building inhabitants' physical and mental wellness.

Specifications of natural lighting involve critical architectural elements such as windows, skylights, doors, and glass facades, which serve as primary sources for daylighting. The distribution and consistency of natural light in interior spaces are greatly influenced by these factors. How sunlight enters and disperses throughout the inside of a structure depends on several factors, including window measurements, glass type (e.g., clear, tinted, low), and wall finishes [39]. Architects may maximize natural light penetration and improve a building's visual comfort and energy efficiency by carefully choosing and placing these components.

2.4.2 Thermal Comfort

Thermal comfort is a crucial aspect of interior design, directly impacting the activities and well-being of occupants within a building. Achieving optimal thermal conditions involves considering various factors such as the type of flooring, distribution of green spaces, and the presence of surrounding trees. These elements contribute to regulating indoor temperatures and enhancing comfort levels. As depicted in Figure 2, the thermal balance is maintained through considerations of heat transfer mechanisms such as conduction, convection, radiation, and evaporation. These processes govern how heat moves within the building envelope and interacts with the Badarnah [40]. These mechanisms govern how heat is transferred within a space, influencing factors such as insulation effectiveness, natural ventilation strategies, and the use of shading devices. By integrating these considerations into architectural and

interior design, professionals can create environments that promote comfort, productivity, and overall satisfaction among building users.

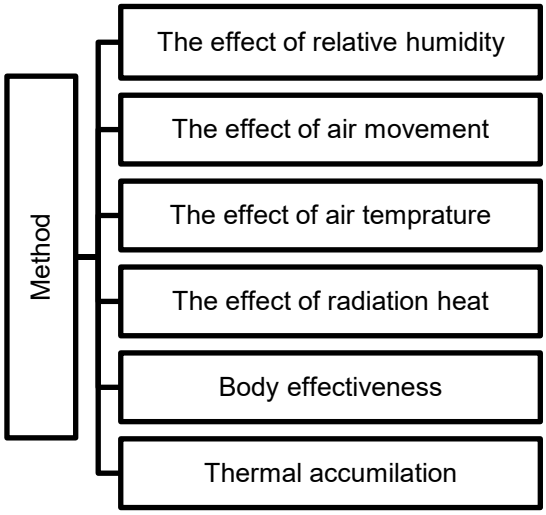

Fig. 2: Method of thermal comfort.

2.4.3 Natural Ventilation

Natural ventilation is a critical component of interior design, offering essential benefits such as enhanced comfort, improved air quality, and effective cooling of indoor spaces [41]. Designing for natural ventilation involves thoughtful consideration of several factors, including the orientation of the building, the layout of courtyards, and the strategic placement of architectural elements. By orienting buildings to capture prevailing winds and incorporating features like operable windows, louvers, and skylights, designers can facilitate the movement of fresh air throughout the interior. Courtyard design plays a significant role in promoting cross-ventilation and creating microclimates that optimize airflow. Effective natural ventilation not only reduces reliance on mechanical systems but also contributes to energy efficiency and sustainability by minimizing the need for artificial cooling. It also enhances occupant comfort and well-being by maintaining a steady supply of fresh air and regulating indoor temperatures [42].

Incorporating natural ventilation strategies into architectural design represents a holistic approach to creating healthy and liveable indoor environments, aligning with principles of environmental responsibility and user-cantered design.

2.4.4 Sound and Noise

Sound and noise management are essential components of interior design because they affect building inhabitants' general comfort and well-being. If noise pollution levels rise beyond 95 decibels (SPL), which is caused by industrial processes and social behaviours, it can cause stress and reduce productivity. Designers must use practical techniques to reduce noise pollution and improve acoustic comfort in interior spaces to overcome these obstacles [43]. This entails choosing construction materials with sound-absorbing qualities carefully, arranging the layout strategically to reduce sound transmission, and adding insulation and acoustic barriers. As shown in Figure 3, architects may build spaces that promote peace and accommodate a variety of activities without being disrupted by outside noise sources by putting these design principles into practice [44]. Achieving optimal acoustic conditions not only enhances occupant satisfaction but also contributes to overall building performance and usability. Thus, prioritizing sound and noise management in design practices is essential for creating healthy and productive indoor environments.

In summary, the research highlights various elements that influence both the exterior and interior design environments of buildings, focusing on their impact on human comfort. Building shapes are designed to mitigate climatic variations, influencing exposure to solar radiation and temperature. Proper building orientation optimizes solar gain in winter and minimizes it in summer, enhancing energy efficiency. Exterior building coverage, including walls, windows, and ceilings, is crucial for maintaining thermal comfort. Balancing wall area, transparency, and heat transfer is essential for optimal comfort and energy efficiency. The size of interior spaces affects environmental comfort. Larger spaces can

increase temperatures, necessitating optimal ceiling heights to balance comfort and psychological well-being. Minimizing reliance on artificial aids and promoting natural means for comfort ensures that technology enhances rather than dominates the living environment. Modern materials like glass, ceramics, and plastics improve aesthetic appeal and functionality. These materials facilitate the creation of spacious, easily maintained environments. Natural light is vital for interior design, adding spiritual and poetic qualities to spaces. It varies with location, season, and weather, making it an essential factor in architectural planning. Natural lighting also has significant health benefits, including improved immunity and overall well-being. Achieving thermal comfort involves considering floor types, green space distribution, and surrounding trees. Methods include thermal conductivity, convection, radiation, and evaporation, all influenced by design and environment. Natural ventilation is crucial for maintaining air quality and comfort. Effective design strategies ensure adequate airflow, enhancing overall comfort and healthfulness. Managing noise pollution is essential for acoustic comfort. Design considerations must mitigate noise pollution to create a stress-free living environment. Previous studies cover various aspects of building design and human comfort, including climatic adaptation, material innovations, human comfort factors, and health implications. These studies collectively emphasize the importance of considering environmental factors in building design to enhance human comfort.

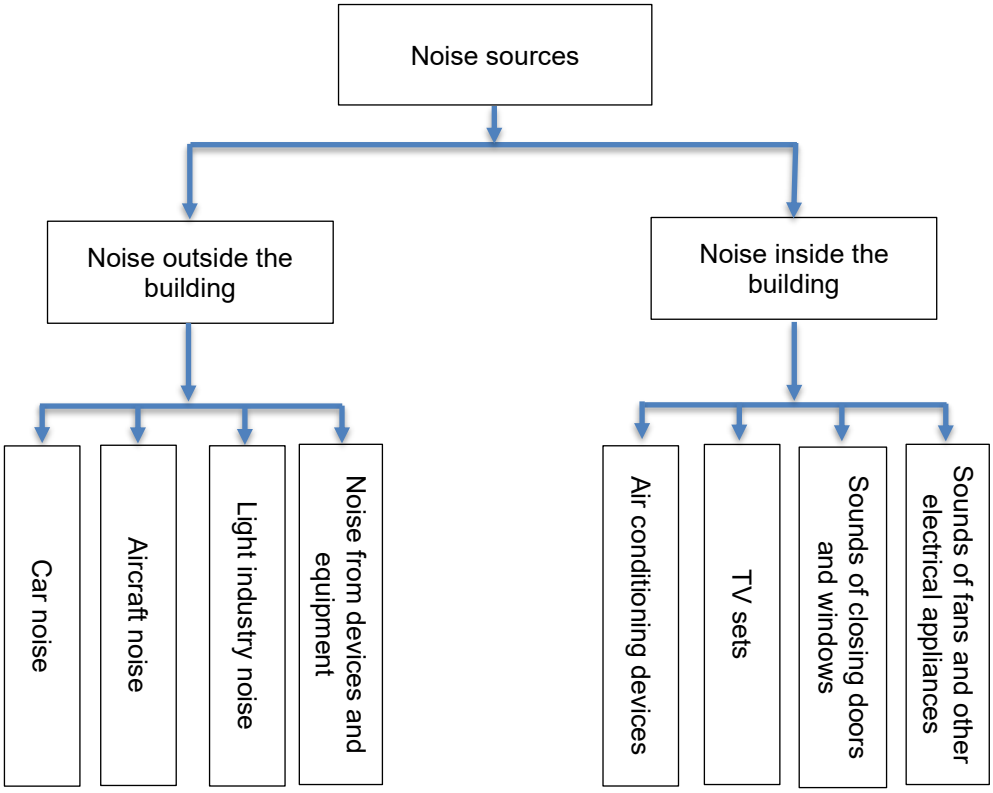

Fig. 3: Sound sources overview.

3 Field Study Method Methodology

3.1 Descriptive Analytical Approach

The research employed a descriptive analytical method to systematically analyse data collected from 125 architectural designers. Out of the initial pool, 93 completed questionnaires were considered for analysis after excluding incomplete responses. This method allowed for a comprehensive examination of the factors influencing architectural design choices and their implications for indoor comfort.

3.2 Study Tool

The questionnaire used in this study was meticulously designed to gather detailed information on various aspects critical to achieving comfortable indoor environments. It consisted of two main parts:

First Part: This section collected demographic and individual respondent data, providing insights into the background and professional profiles of the participants. Understanding these factors was essential in contextualizing their responses, as it helped in interpreting how different backgrounds might influence design preferences.

Second Part: Focused on specific design elements that contribute significantly to indoor comfort, such as insulation types for roofs, specifications of windows, choices of external building finishes, and the types of materials used in external walls. Each question was carefully crafted to extract precise and meaningful data that could inform architectural decision-making processes.

This section of the questionnaire aimed to capture nuanced insights into the preferences and priorities of architectural designers regarding environmental factors and building performance.

3.3 Tool Authentication

To ensure the reliability and validity of the questionnaire, it underwent a rigorous validation process by experts in architectural design. Their feedback and recommendations were incorporated into refining the survey instrument, enhancing its clarity, relevance, and effectiveness in capturing nuanced responses from participants. The validation process included reviewing the clarity of questions, appropriateness of response options, and overall coherence of the questionnaire structure.

3.4 Statistical Evaluation

Data collected through the questionnaires were analysed using advanced statistical techniques facilitated by the SPSS software. The following statistical measures were applied:

Arithmetic Mean: Used to compute the average values of responses across different survey items, providing a central tendency measure that reflected the collective opinion of the respondents on various design elements.

Standard Deviation: Evaluated to measure the dispersion or variability of responses around the mean. This statistical measure indicated the degree of consensus or divergence among participants regarding specific design preferences and priorities. A higher standard deviation suggested greater variability in responses, highlighting areas where architectural preferences might differ significantly.

Frequency Distribution: Provided a descriptive overview of how frequently particular responses or choices were selected by participants. This analysis helped identify dominant preferences and emerging trends in architectural design, offering insights into popular choices for building materials, insulation types, and window specifications.

Level of Importance: Determined using a structured methodology that categorized responses into levels of low, moderate, and high importance based on predefined criteria. This approach facilitated the prioritization of design elements critical for enhancing indoor comfort and meeting the needs of building occupants effectively. Elements rated as highly important by participants underscored their significance in architectural practice and underscored the role of environmental factors in influencing design decisions.

This methodological framework ensured robust data collection, analysis, and interpretation, providing valuable insights into the complex dynamics shaping architectural design preferences and practices aimed at optimizing indoor environmental quality and occupant comfort.

Tables (1 to 4) presents detailed survey results for specific design elements:

Table 1 presents survey findings on the preferences and perceptions of architectural designers regarding the type and structure of windows used in building design. The survey captured responses related to various window frame materials, such as solid plastic and other materials commonly used in architectural practices. The arithmetic mean and standard deviation values provided insights into the average preference and the degree of consensus among participants.

Table 1: Survey results for type and structure of the windows (researchers).

No.	Description	Arithmetic Mean	Standard Deviation	Frequency [%]	Level of importance	Sequence
1	Window frame made by solid plastic material	3.25	1.15	64.97	Moderate	2
2	Window without	4.03 3.64	0.76 0.93	80.55	High	1

Architectural decisions regarding window types significantly impact indoor environmental quality. Windows influence natural light penetration, thermal insulation, and acoustic properties within buildings. High-frequency responses and moderate to high levels of importance underscored the critical role of window design in enhancing indoor comfort and energy efficiency.

Table 2 outlines survey outcomes related to external wall materials used in building construction. Responses covered materials such as cement bricks, dual cement bricks, and stone bricks, reflecting preferences based on factors like durability, insulation properties, and aesthetic appeal. The arithmetic mean and standard deviation metrics highlighted variations in preferences and consensus among participants regarding different wall material options.

Table 2: Survey results for building's external walls(researchers).

No.	Description	Arithmetic Mean	Standard Deviation	Frequency [%]	level of importance	Sequence
1	Cement bricks	4.17	0.61	83.31	High	1
2	Dual cements bricks	3.65	0.89	73.04	Moderate	2
3	Stone bricks	3.18 3.66	1.52 0.84	63.65	Moderate	3

External walls play a pivotal role in protecting buildings from external environmental conditions while also influencing internal thermal comfort and energy efficiency. The survey results emphasized the importance of selecting robust materials that balance aesthetic considerations with functional requirements such as insulation and weather resistance.

Table 3 presents survey findings concerning the use of moisture and heatproof materials in roof construction. Participants provided feedback on various roof insulation options, including moisture-proof materials, heat-proof materials, and combinations thereof. The survey metrics illustrated the average preference levels and variability in opinions regarding different roof insulation strategies.

Table 3: Survey results for moisture and heatproof used in the roof of the buildings (researchers).

No.	Description	Arithmetic Mean	Standard Deviation	Frequency [%]	level of importance	Sequence
1	Moisture-proof	3.67	0.76	73.37	Moderate	2
2	Moisture-proof + heat-proof	3.88	0.72	77.68	High	1
3	Without any proof	3.27 3.6	0.82 0.76	65.41	Moderate	3

Roofing materials and insulation techniques are crucial for mitigating heat gain, preventing moisture ingress, and maintaining thermal comfort inside buildings. The survey results highlighted preferences for insulation solutions that effectively manage climatic conditions, demonstrating a balance between energy efficiency and occupant comfort.

Table 4 summarizes survey outcomes on the types of finishing materials used in building exteriors. Responses encompassed materials such as rocks and cement, porcelain, and aluminum sheets, reflecting preferences based on durability, maintenance requirements, and aesthetic considerations. The arithmetic mean and standard deviation values indicated consensus levels and variations in preferences among respondents.

Table 4: Survey results for building finishing material types (researchers).

No.	Description	Arithmetic Mean	Standard Deviation	Frequency [%]	Level of importance	Sequence
1	Building finishing with rocks and cement materials	4.34	0.59	84.75%	high	1
2	Without finishing	3.58	0.87	71.60%	Moderate	4
3	Building finishing with rocks	3.25	0.10	63.97%	Moderate	5
4	Building finishing with porcelain	4.18	0.68	83.65%	Moderate	2
5	Building finishing with aluminum sheets	4.10 3.87	0.96 0.65	82.10%	Moderate	3

Exterior finishing materials contribute to building aesthetics, durability, and weather resistance. Survey findings emphasized the importance of selecting materials that align with architectural design objectives while meeting functional requirements. High-frequency responses and moderate to high levels of importance underscored the significance of exterior finishes in enhancing building aesthetics and longevity.

Tables 1 to 4 collectively provide comprehensive insights into the preferences, frequencies, and levels of importance assigned by architectural designers to key design elements crucial for indoor comfort and environmental performance. The survey results highlight the nuanced decision-making process involved in architectural design, where choices regarding windows, external walls, roof insulation, and building finishes significantly impact both the aesthetic appeal and functional efficiency of buildings.

The findings underscore the importance of considering environmental factors, energy efficiency, and occupant comfort in architectural design practices. They also reveal industry trends and preferences that can guide future design decisions aimed at optimizing building performance and enhancing user experience.

Overall, the survey methodology employed in this study, coupled with rigorous statistical analysis, provides a robust framework for understanding the complex interplay between design choices and their implications for building performance. By synthesizing participant feedback and preferences, architects and designers can make informed decisions that prioritize sustainability, comfort, and aesthetic appeal in building projects. The flowchart below shows the full details of the research methodology, as presented in Figure (4).

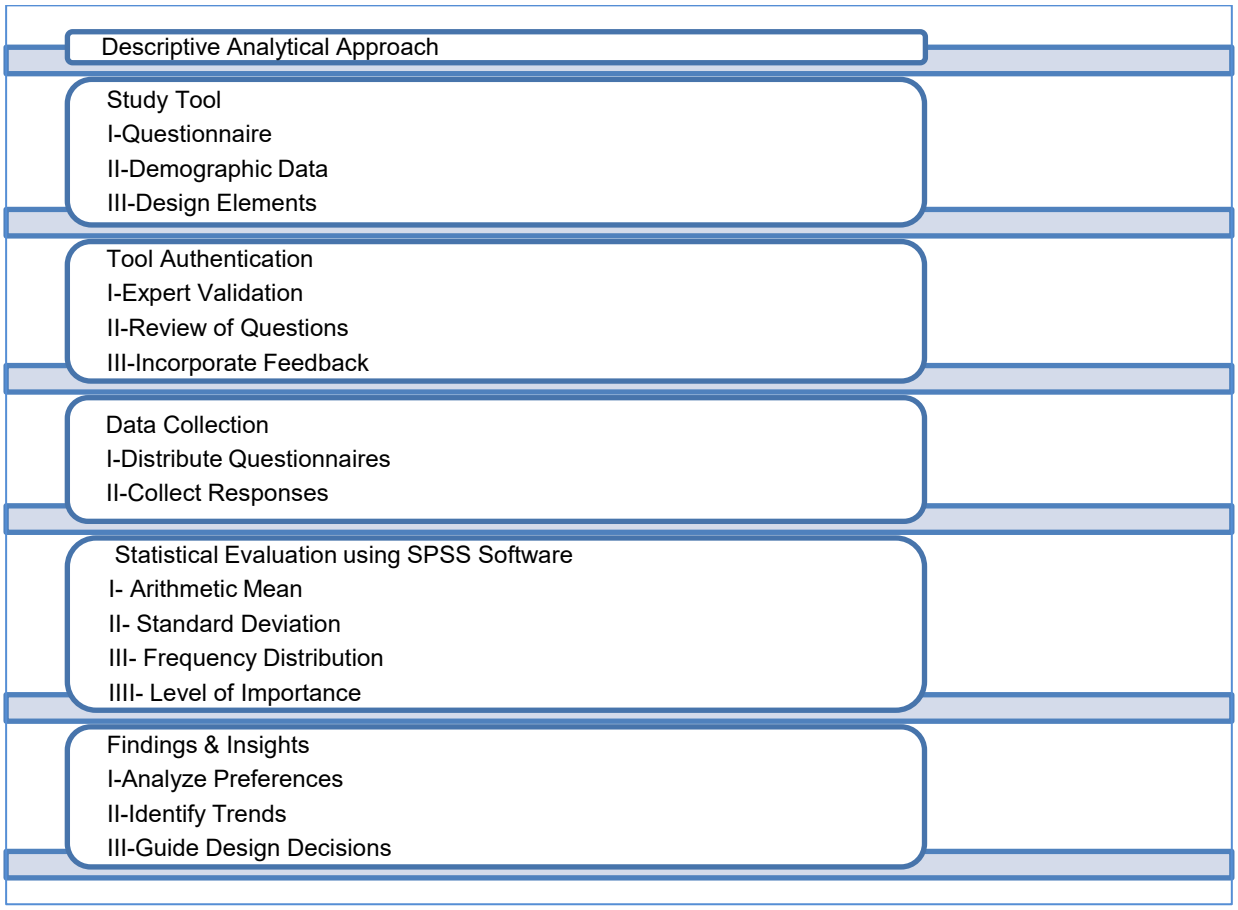

Fig. 4: Research methodology flowchart.

4 Case Study Overview

The case study centres on façade optimization in architectural design, aiming to analyse the multifaceted impact of various façade characteristics on building performance. This optimization is crucial for achieving energy efficiency, thermal comfort, and aesthetic appeal in contemporary architecture, where sustainability is increasingly prioritized.

The indicators employed in this study include thermal conductivity, which evaluates the insulation properties of different façade materials, indicating how well they resist heat transfer. Lower thermal conductivity values suggest better insulation, essential for reducing energy consumption related to heating and cooling. Daylight penetration measures how effectively façades allow natural light to enter indoor spaces, enhancing occupant comfort while reducing reliance on artificial lighting, thus contributing to overall energy savings. Solar heat gain reduction quantifies how different façade colours affect heat absorption; lighter materials typically reflect solar radiation, leading to reduced heat gain, while darker colours may absorb more heat, increasing cooling loads. Understanding solar heat gain implications is vital for optimizing energy efficiency in building design. Optimal façade orientation assesses the most effective positioning of building façades concerning solar angles and geographical considerations, as different latitudes require distinct orientations to maximize natural lighting while minimizing unwanted heat gain.

In addition to these indicators, the study examines various determinants influencing façade choices. Material durability is critical, as resilient materials can withstand environmental stresses over time, reducing maintenance costs and enhancing building performance. Cost-effectiveness evaluates both the initial investment in façade materials and their long-term operational costs. Effective solutions balance upfront expenses with potential savings on energy bills and maintenance. Aesthetic appeal plays a significant role in architectural practice, as the choice of materials, colours, and textures influences the building's external appearance and its integration into the surrounding environment. Indoor environmental quality focuses on factors affecting occupant health and comfort, such as thermal comfort, air quality, and acoustic performance. A well-optimized façade can significantly enhance indoor environments, contributing to occupant well-being.

The methodology applied in this case study involves a comprehensive quantitative analysis utilizing statistical methods to assess the performance of various façade options. A comparative analysis of different materials and designs enables the identification of optimal solutions that balance aesthetic and functional requirements.

The findings provide invaluable insights for architects and designers, emphasizing the importance of integrating sustainability principles into architectural practice. By prioritizing façade designs that enhance energy efficiency while addressing aesthetic and functional considerations, architects can create buildings that are not only visually appealing but also contribute positively to environmental sustainability and occupant comfort.

In conclusion, the case study on façade optimization serves as a guide for architectural professionals seeking to make informed decisions in their design processes. By focusing on key indicators and determinants, architects can enhance overall building performance, meet sustainability goals, and adapt to the challenges posed by climate change, ultimately contributing to the creation of resilient, energy-efficient, and aesthetically pleasing built environments.

5 Survey Findings Analysis

The survey findings, as depicted in Tables 1 through 4, offer valuable insights into the preferences and priorities of architectural designers regarding key building design elements. Let's delve deeper into each table to understand the implications for architectural practice:

Table 1 reveals that architectural designers show a clear preference for windows without solid plastic frames, as indicated by the high Arithmetic Mean of 4.03. This preference suggests a strong inclination towards maximizing natural light ingress and optimizing views, essential for both energy efficiency and occupant well-being. The low Standard Deviation of 0.76 indicates a moderate level of consensus among respondents, implying a generally uniform preference for this window type. With a Frequency of 80.55%, this choice underscores its popularity among surveyed designers, highlighting its importance in contemporary architectural designs aimed at enhancing indoor environmental quality and visual comfort.

In Table 2, the data shows a significant preference among architectural designers for cement bricks as the primary choice for external walls, as evidenced by the highest Arithmetic Mean of 4.17. This material is favoured for its durability, thermal insulation properties, and cost-effectiveness, as reflected in the low Standard Deviation of 0.61, indicating strong agreement among respondents. The high Frequency of 83.31% further emphasizes the widespread adoption of cement bricks, underscoring its practical and functional benefits in building construction. This preference aligns with sustainability goals by enhancing building performance while meeting aesthetic and durability requirements.

Table 3 highlights the importance of moisture and heatproof materials in roof construction, with a notable preference for moisture-proof and heat-proof options, as indicated by the Arithmetic Mean of 3.88. The moderate Standard Deviation of 0.72 suggests a balanced view among respondents regarding the benefits of these materials in enhancing thermal comfort and energy efficiency. The Frequency of 77.68% demonstrates a significant inclination towards their use, underscoring their role in sustainable building practices aimed at mitigating heat gain and ensuring indoor environmental quality. This finding reflects a growing awareness among architects of the importance of passive design strategies in reducing energy consumption and improving occupant comfort.

Table 4 portrays a strong preference among architectural designers for building finishing with rocks and cement materials, as evidenced by the highest Arithmetic Mean of 4.34. This choice is favoured for its aesthetic appeal, durability, and environmental resilience, reflected in the low Standard Deviation of 0.59, indicating a high level of consensus among respondents. The Frequency of 84.75% underscores the popularity of this material type, highlighting its versatility in achieving both functional and aesthetic design objectives. Architects prioritize these materials for their ability to withstand environmental factors while contributing to the overall visual and tactile quality of building exteriors.

The insights derived from Tables 1 to 4 underscore several key implications for architectural practice:

1) Integration of Natural Elements: Table 1 highlights a strong preference for windows without solid plastic frames, indicating a clear inclination towards maximizing natural light ingress and optimizing views. This preference not only enhances energy efficiency by reducing reliance on artificial lighting but also contributes to occupant well-being. Architects are likely to prioritize designs that incorporate such elements to improve indoor environmental quality and visual comfort.

2) Sustainability and Durability: Tables 2, 3, and 4 collectively emphasize sustainability and durability as critical factors in material selection. The preference for cement bricks (Table 2) underscores their appeal due to durability, thermal insulation properties, and cost-effectiveness, aligning with sustainable building practices. Additionally, the choice of moisture-proof and heat-proof roof materials (Table 3) reflects architects' awareness of passive design strategies to enhance thermal comfort and energy efficiency. The use of rocks and cement materials for building finishing (Table 4) further supports sustainability goals through their aesthetic appeal and environmental resilience.

3) Aesthetic and Functional Balance: Architects are keen on achieving a balance between aesthetic appeal and functional performance, as indicated by the high preference for materials like cement bricks and rocks/cement in building finishing. These materials not only meet functional requirements such as durability and thermal performance but also contribute positively to the visual and tactile quality of buildings (Table 4).

4) Informed Decision-Making: The use of statistical measures such as Arithmetic Mean, Standard Deviation, and Frequency in your analysis provides architects with data-driven insights. These insights enable informed decision-making aligned with client preferences, environmental sustainability goals, and regulatory requirements. By leveraging survey data, architects can make strategic choices in material selection and design practices that best serve their projects' objectives.

5) Continuous Improvement: The survey findings suggest a commitment to continuous improvement in architectural design practices. Architects are encouraged to evaluate and adapt their design choices based on survey feedback, aiming for more sustainable, comfortable, and resilient built environments. This iterative approach supports innovation and the evolution of design strategies towards meeting future challenges and opportunities in the field.

The analysis of survey findings through Tables 1 to 4 illuminates evolving trends and priorities in architectural design. It underscores the importance of integrating natural elements, prioritizing sustainability and durability, balancing aesthetic and functional considerations, using data-driven insights for decision-making, and striving for continuous improvement. These insights are crucial for architects seeking to create buildings that not only meet current needs but also anticipate and adapt to future demands in the built environment.

6 Façade Optimization

Façade optimization is a crucial aspect of modern architectural design, directly influencing a building's energy efficiency, aesthetic appeal, and environmental impact. With the increasing focus on sustainable building practices, the performance of façade materials and designs has become a significant area of research. This study aims to evaluate various performance indicators, materials, and stakeholder preferences associated with building façades. By employing a combination of energy

performance metrics, life cycle assessments, and aesthetic considerations, this research provides a comprehensive understanding of how façade design can be enhanced to meet contemporary demands for sustainability and functionality.

6.1 Façade Performance Indicators

Table (5) outlines critical performance indicators for building façades, including Energy Use Intensity (EUI), Building Energy Rating (BER), U-Value, Solar Heat Gain Coefficient (SHGC), and Life Cycle Assessment (LCA) results. The EUI of 150 kWh/m²/year indicates a relatively efficient energy consumption level, while a BER rating of 'B' signifies a strong performance in energy efficiency compared to conventional standards. The U-Value of 0.25 W/m²K reflects the façade's insulating capabilities, crucial for minimizing heat transfer [45]. The SHGC of 0.40 suggests a balanced approach to solar gain, promoting natural light while managing heat [46]. Finally, the LCA result of 20 kg CO2 per square meter highlights the façade's environmental impact throughout its lifecycle, emphasizing the importance of sustainable materials and practices in façade design.

Table 5: Façade Performance Indicators.

Indicator	Description	Measurement Unit	Results
Energy Use Intensity (EUI)	Total energy consumption per area	kWh/m²/year	150
Building Energy Rating (BER)	Standardized energy efficiency rating	Rating (A to G)	B
U-Value	Rate of heat transfer through the façade	W/m²K	0.25
Solar Heat Gain Coefficient	Solar radiation entering through windows	SHGC (0 to 1)	0.4
Life Cycle Assessment (LCA)	Environmental impact over the lifecycle	CO2 eq (kg/m²)	20

6.2 Analysis of Façade Materials Characteristics

Table (6), various façade materials are compared based on thermal conductivity, solar reflectance, life cycle impact, cost, and aesthetic rating. The thermal conductivity values illustrate the insulating efficiency of each material, with insulated panels demonstrating superior performance at 0.2 W/m·K. The solar reflectance values indicate how effectively each material can reflect solar radiation, which is crucial for minimizing heat absorption. The life cycle impact measured in kilograms of CO_2 emissions emphasizes the environmental footprint of each material choice. Cost considerations are also important; while brick offers a high aesthetic rating at a lower price, insulated panels provide better thermal performance. This comparison aids architects and engineers in selecting materials that align with project goals for sustainability and aesthetics.

Table 6: Comparison of façade materials.

Material Type	Thermal Conductivity (λ) [W/m·K]	Solar Reflectance	Life Cycle Impact (LCA) [kg CO_2]	Cost (per m²)	Aesthetic Rating (1-5)
Glass	1.0	0.6	25	$100	4
Brick	0.7	0.4	35	$80	5
Insulated Panel	0.2	0.5	20	$90	3
Metal Cladding	1.5	0.3	30	$120	4

Table 6 presents a comparison of various façade materials based on key performance indicators, including thermal conductivity, solar reflectance, life cycle impact, cost, and aesthetic rating. The thermal conductivity values, derived from standardized testing procedures (e.g., ASTM C518), illustrate the insulating efficiency of each material, with insulated panels demonstrating superior performance at 0.2 W/m•K. The solar reflectance values indicate how effectively each material can reflect solar radiation, which is crucial for minimizing heat absorption and improving energy efficiency [47].

The life cycle impact, measured in kilograms of CO_2 emissions, emphasizes the environmental footprint associated with each material choice. For instance, life cycle assessments (LCA) indicate that insulated panels have a lower carbon footprint compared to traditional materials like brick and metal cladding [48]. Cost considerations are also important; while brick offers a high aesthetic rating at a lower price, insulated panels provide better thermal performance, suggesting a trade-off between initial investment and long-term benefits.

The aesthetic ratings (on a scale of 1 to 5) reflect qualitative assessments made by a panel of experts in architecture and building design. This assessment involved surveying professionals to gauge the perceived visual appeal of the materials, ensuring that the ratings are grounded in expert opinion rather than subjective feelings.

6.3 Energy Performance Based on Orientation

Table (7) presents the average Energy Use Intensity (EUI) and peak heating and cooling loads for façades oriented in different directions. The data show that south-facing façades exhibit the highest EUI of 180 kWh/m²/year, likely due to increased solar exposure [49]. Conversely, north-facing façades display the lowest EUI, aligning with their reduced solar gain. Peak cooling loads are significantly higher for west-facing façades at 25 kW, highlighting the importance of shading and ventilation strategies in these orientations. This information is critical for optimizing façade design based on orientation, which directly affects energy performance.

Table 7: Energy Performance of façade materials.

Façade Orientation	Average EUI [kWh/m²/year]	Peak Cooling Load [kW]	Peak Heating Load [kW]
North	120	10	5
South	180	20	8
East	160	15	7
West	200	25	10

Proper orientation of the building façade relative to solar angles plays a crucial role in optimizing natural lighting and minimizing heat gain. Table (8) provides recommendations based on solar azimuth angles for different latitudes.

Table 8: Optimal façade orientations for different latitudes.

Latitude Range	Optimal Façade Orientation
0-30 degrees	South-facing
30-60 degrees	East or West-facing depending on solar path
60-90 degrees	North-facing

Analysing the frequency distribution of optimal façade orientations (south-facing, east or west-facing, north-facing) across different latitudes provides insights into regional preferences and climatic considerations. For example, south-facing orientations are optimal in latitudes closer to the equator (0-30 degrees), while north-facing orientations are preferred in higher latitudes (60-90 degrees).

Using the chi-square test can determine if there is a significant association between latitude ranges and optimal façade orientations. This statistical test helps validate the recommendation for specific orientations based on climatic data, guiding architects in making informed decisions that balance energy efficiency and indoor comfort.

In summary, utilizing statistical methods such as mean calculations, standard deviations, hypothesis testing (t-tests, ANOVA), regression analysis, and frequency distributions enhances the analysis of façade characteristics in architectural design [50]. These approaches provide quantitative insights into the performance of different façade materials, colours, and orientations, supporting informed decision-making to optimize building performance, energy efficiency, and occupant comfort. By integrating statistical analyses into architectural planning, designers can effectively address sustainability goals and adapt to climate challenges, ensuring buildings contribute positively to environmental and human well-being through optimized façade design that enhances indoor comfort, energy efficiency, and aesthetic quality.

6.4 Analysis of Façade Colour and Texture Characteristics

Façade materials' colour and texture not only influence the building's aesthetic appearance but also affect its thermal performance. Light-coloured materials reflect solar radiation, reducing heat absorption and cooling loads (see Table 9).

Table 9: Influence of façade color on solar heat gain.

Façade Color	Solar Heat Gain Reduction [%]
Light-colored	30
Dark-colored	10
Neutral-colored	20

Calculating the mean reduction in solar heat gain for each façade colour (light-coloured, dark-coloured, neutral-coloured) provides quantitative insights into their effectiveness. For instance, light-coloured façades reduce solar heat gain by an average of 30%, while dark-coloured façades offer only 10% reduction. Neutral-coloured façades fall in between with a 20% reduction. Analysing confidence intervals helps assess the reliability of these mean reductions.

Conducting regression analysis can explore the relationship between façade colour and solar heat gain reduction while controlling for other variables. This analysis can quantify the impact of colour as a predictor of energy efficiency, providing architects with predictive models to optimize façade design.

6.5 User Preferences for Façade Aesthetics

Table (10) summarizes user preferences regarding aesthetic features of façades, highlighting the importance of visual appeal in architectural design. The high importance ratings for texture and colour variation indicate that occupants value visually engaging designs that enhance their living or working environment. The frequency of preference data suggests that 85% of respondents prioritize texture, making it a crucial factor in façade design. Comments from users further underscore the need for innovation in aesthetic design to balance functionality with beauty, emphasizing that stakeholder preferences should be a central consideration in the façade optimization process.

Table 10: User preferences for façade aesthetics.

Aesthetic Feature	Importance Rating (1-5)	Frequency of Preference [%]	Comments
Color Variation	4	75	Popular among young users
Texture	5	85	Enhances visual interest
Material Quality	4	80	Important for longevity
Design Complexity	3	60	Some prefer simpler designs

6.6 Compliance with Performance Standards

Table (11) illustrates how the façade design complies with various performance standards, such as ASHRAE 90.1 and ASHRAE 62.1. Compliance with EUI and thermal insulation standards indicates that the design meets or exceeds regulatory requirements, reinforcing its credibility in energy performance. This compliance is vital for ensuring that the building not only meets local codes but also achieves sustainability goals. By adhering to established standards, the façade design can be positioned as a benchmark for future projects, promoting best practices in energy efficiency and environmental responsibility.

Table 11: Compliance with performance standards.

Standard	Requirement	Façade Performance Achieved	Compliance Status
ASHRAE 90.1	EUI < 200 kWh/m²/year	150 kWh/m²/year	Compliant
ASHRAE 62.1	Minimum ventilation rates	Achieved	Compliant
International Building Code	Thermal insulation standards	U-Value of 0.25 W/m²K	Compliant

7 Conclusions

The study on façade optimization reveals significant insights that contribute to the ongoing discourse on sustainable architectural design. By analysing various performance indicators, materials, and stakeholder preferences, this research underscores the critical role façades play in enhancing energy efficiency, aesthetic appeal, and environmental impact.

The findings indicate that the choice of façade materials profoundly influences energy performance. Materials with low thermal conductivity and high solar reflectance can drastically reduce energy consumption while maintaining occupant comfort. This highlights the necessity for architects and

engineers to prioritize material selection in the early stages of design to optimize building performance and meet sustainability targets.

Moreover, the research demonstrates the importance of façade orientation in energy use. The data show that south-facing façades, despite their potential for solar gain, require careful design interventions, such as shading devices, to mitigate excessive energy consumption. These insights suggest that future designs should incorporate orientation analysis as a fundamental aspect of façade optimization, thus enabling more efficient energy management strategies.

Additionally, compliance with performance standards, as highlighted in the findings, is vital for validating façade designs. Adhering to established guidelines not only ensures regulatory compliance but also positions designs as models for best practices in sustainable construction. This research advocates for ongoing collaboration between stakeholders to refine these standards, further promoting innovation and sustainability in façade design.

In conclusion, the study provides a robust framework for future façade design projects, emphasizing the importance of integrating performance metrics, material choices, stakeholder preferences, and regulatory compliance. By adopting a holistic approach to façade optimization, architects can significantly contribute to energy-efficient buildings that satisfy both aesthetic and environmental goals. Future research should focus on developing advanced façade technologies and exploring their long-term impacts on energy consumption and occupant well-being, thereby continuously enhancing the architectural landscape.

References

[1] YAMAN, M. (2021). Different facade types and building integration in energy efficient building design strategies. International Journal of Built Environment and Sustainability, 8(2), 49-61. https://doi.org/10.11113/ijbes.v8.n2.732.

[2] GONÇALVES, M., FIGUEIREDO, A., ALMEIDA, R. M. S. F., & VICENTE, R. (2024). Dynamic façades in buildings: A systematic review across thermal comfort, energy efficiency and daylight performance. Renewable and Sustainable Energy Reviews, 199, 114474. https://doi.org/10.1016/j.rser.2024.114474.

[3] Pastore, L., & Andersen, M. (2022). The influence of façade and space design on building occupants' indoor experience. Journal of Building Engineering, 46, 103663. https://doi.org/10.1016/j.jobe.2021.103663.

[4] UGAH, U. U. K., BABALOLA, O., & EKEH, E. (2024). The Shift from Traditional to Modern Architecture: A Review of 20th Century Development. https://doi.org/10.20944/preprints202408.1679.v1.

[5] FIROOZI, A. A., & FIROOZI, A. A. (2023). Smart Facades in Architecture: Driving Energy Efficiency and Adaptive Urban Design. Available at SSRN 4631796.

[6] AFAN, H. A., MOHTAR, W. H. M. W., KHALEEL, F., KAMEL, A. H., MANSOOR, S. S., ALSULTANI, R., ... & EL-SHAFIE, A. (2024). Data-driven water quality prediction for wastewater treatment plants. Heliyon, 10(18). https://doi.org/10.1016/j.heliyon.2024.e36940

[7] YAHYA, L. M. (2023). Effect of modern technologies of energy conservation on forming high–rise buildings. J. Sustain. Energy, 2(3), 119-131. https://doi.org/10.56578/jse020302.

[8] HABIBI, S. (2019). Improving building envelope performance with respect to thermal, sound insulation, and lighting: a case study. Building Acoustics, 26(4), 243-262. https://doi.org/10.1177/1351010X19877280.

[9] ALSULTANI, R., KARIM, I. R., & KHASSAF, S. I. (2025). Experimental and numerical investigation into pile spacing effects on the dynamic response of coastal pile foundation bridges considering current-wave-earthquake forces. Advances in Bridge Engineering, 6(1), 1. https://doi.org/10.1186/s43251-024-00147-z.

[10] VALLADARES-RENDÓN, L. G., SCHMID, G., & LO, S. L. (2017). Review on energy savings by solar control techniques and optimal building orientation for the strategic placement of façade shading systems. Energy and Buildings, 140, 458-479. https://doi.org/10.1016/j.enbuild.2016.12.073.

[11] ALFATLAWI, T. J., MANSORI, N. J., & ALSULTANI, R. A. (2020). Stability Assessment of Diaphram Cellular Cofferdams Subjected to Severe Hydro-structural Conditions. The Open Civil Engineering Journal, 14(1). https://doi.org/10.2174/1874149502014010044.

[12] PISELLI, C., PRABHAKAR, M., DE GRACIA, A., SAFFARI, M., PISELLO, A. L., & CABEZA, L. F. (2020). Optimal control of natural ventilation as passive cooling strategy for improving the energy

performance of building envelope with PCM integration. Renewable Energy, 162, 171-181. https://doi.org/10.1016/j.renene.2020.07.043.

[13] ZHAO, X., WEI, A., ZOU, S., DONG, Q., QI, J., SONG, Y., & SHI, L. (2024). Controlling naturally ventilated double-skin façade to reduce energy consumption in buildings. Renewable and Sustainable Energy Reviews, 202, 114649. https://doi.org/10.1016/j.rser.2024.114649.

[14] POMPONI, F., PIROOZFAR, P. A., SOUTHALL, R., ASHTON, P., & FARR, E. R. (2016). Energy performance of Double-Skin Façades in temperate climates: A systematic review and meta-analysis. Renewable and Sustainable Energy Reviews, 54, 1525-1536.

[15] DE LUCA, F., SEPÚLVEDA, A., & VARJAS, T. (2022). Multi-performance optimization of static shading devices for glare, daylight, view and energy consideration. Building and Environment, 217, 109110. https://doi.org/10.1016/j.buildenv.2022.109110.

[16] MAGEED, N. N., ALSULTANI, R., & ABBAS, A. W. N. (2024). The Impact of Using Advanced Technologies in Sustainable Design to Enhance Usability and Achieve Optimal Architectural Design. International Journal of Sustainable Development & Planning, 19(11). https://doi.org/10.18280/ijsdp.191116.

[17] MAHMOUD, N. A. (2024). ILLUMINATING WORKSPACES: THE COMPREHENSIVE IMPACT OF NATURAL LIGHTING ON CORPORATE INTERIOR DESIGN. In EDULEARN24 Proceedings (pp. 8066-8073). IATED.

[18] VORONKOVA, I., & PODLASEK, A. (2024). The Use of Transparent Structures to Improve Light Comfort in Library Spaces and Minimize Energy Consumption: A Case Study of Warsaw, Poland. Energies, 17(12), 3007. https://doi.org/10.3390/en17123007.

[19] GARCIA, B., & OMAR, O. (2023). Sustainable performance in public buildings supported by daylighting technology. Solar Energy, 264, 112068. https://doi.org/10.1016/j.solener.2023.112068.

[20] AFAN, H. A., MOHTAR, W. H. M. W., KHALEEL, F., KAMEL, A. H., MANSOOR, S. S., ALSULTANI, R., ... & EL-SHAFIE, A. (2024). Data-driven water quality prediction for wastewater treatment plants. Heliyon, 10(18). https://doi.org/10.1016/j.heliyon.2024.e36940.

[21] FERNANDO, D., NAVARATNAM, S., RAJEEV, P., & SANJAYAN, J. (2023). Study of technological advancement and challenges of façade system for sustainable building: Current design practice. Sustainability, 15(19), 14319.

[22] BALDERRAMA, A., KANG, J., PRIETO, A., LUNA-NAVARRO, A., ARZTMANN, D., & KNAACK, U. (2022). Effects of Façades on urban acoustic environment and soundscape: A systematic review. Sustainability, 14(15), 9670. https://doi.org/10.3390/su14159670.

[23] LI, X., & WU, Y. (2025). A review of complex window-glazing systems for building energy saving and daylight comfort: Glazing technologies and their building performance prediction. Journal of Building Physics, 48(4), 496-540. https://doi.org/10.1177/17442591241269182.

[24] DA CUNHA, S. R. L., & DE AGUIAR, J. L. B. (2020). Phase change materials and energy efficiency of buildings: A review of knowledge. Journal of Energy Storage, 27, 101083.

[25] Chang, J. H. (2016). Thermal comfort and climatic design in the tropics: an historical critique. The Journal of Architecture, 21(8), 1171-1202. https://doi.org/10.1080/13602365.2016.1255907.

[26] ALMUSAED, A., ALMSSAD, A., ALASADI, A., YITMEN, I., & AL-SAMARAEE, S. (2023). Assessing the role and efficiency of thermal insulation by the "BIO-GREEN PANEL" in enhancing sustainability in a built environment. Sustainability, 15(13), 10418.

[27] JOUDAH, Z. H., HAFIZAH A. KHALID, N., ALGAIFI, H. A., MHAYA, A. M., XIONG, T., ALSULTANI, R., & HUSEIEN, G. F. (2024). Effects of Waste Glass Bottle Nanoparticles and High Volume of Waste Ceramic Tiles on Concrete Performance When Exposed to Elevated Temperatures: Experimental and Theoretical Evaluations. Fire, 7(12), 426. https://doi.org/10.3390/fire7120426.

[28] FRONTINI, F., BONOMO, P., MOSER, D., & MATURI, L. (2022). Building integrated photovoltaic facades: challenges, opportunities and innovations. Rethinking Building Skins, 201-229.

[29] HALAWA, E., VAN HOOF, J., & SOEBARTO, V. (2014). The impacts of the thermal radiation field on thermal comfort, energy consumption and control—A critical overview. Renewable and Sustainable Energy Reviews, 37, 907-918. https://doi.org/10.1016/j.rser.2014.05.040 .

[30] SHEHAB, E. Q., & ALSULTANI, R. (2025). A new approach to sustainable environmental assessment for wastewater treatment plants-A case study in the central region of Iraq. Ecological Engineering & Environmental Technology (EEET), 26(1). https://doi.org/10.12912/27197050/194126.

[31] GEBRE, E. D., & ZELEKE, B. (2024). Assessing and Enhancing the Energy Efficiency of High-Rise Office Buildings During the Design Phase: The Case of the New Awash Insurance Headquarters. Available at SSRN 4725970. https://dx.doi.org/10.2139/ssrn.4725970.

[32] SHREE, V., GOYAL, N., SAXENA, A., BHATTACHARYYA, S., DWIVEDI, A., & GOEL, V. (2023). Assessment of thermal loading in energy-efficient buildings: Parametric review on the window design aspects. Journal of Thermal Analysis and Calorimetry, 148(7), 2703-2718.
[33] ALI, B. M., & AKKAŞ, M. (2023). The green cooling factor: Eco-innovative heating, ventilation, and air conditioning solutions in building design. Applied Sciences, 14(1), 195.
[34] OKTAR, N. P. (2023). Influences of structural systems on form and space integrity of free-form buildings: an investigation through case studies (Doctoral dissertation, Bilkent University).
[35] HASANZADEH, R., AZDAST, T., LEE, P. C., & PARK, C. B. (2023). A review of the state-of-the-art on thermal insulation performance of polymeric foams. Thermal Science and Engineering Progress, 41, 101808. https://doi.org/10.1016/j.tsep.2023.101808.
[36] ALSULTANI R, SABER Q, AL-SAADI A, MOHAMMED O, ABED S, NASER R, HUSSEIN A, MUSLIM F, FADHIL H, KARIM I, KHASSAF S. The Impact of Climate Change on the Reinforcement Durability of Concrete Bridge Structures. Open Civ Eng J, 2024; 18: e18741495337012. http://dx.doi.org/10.2174/0118741495337012240812105905.
[37] STEWART, S., KEATES, A. K., REDFERN, A., & MCMURRAY, J. J. (2017). Seasonal variations in cardiovascular disease. Nature Reviews Cardiology, 14(11), 654-664.
[38] JAIN, S. (2021). Radiation in medical practice & health effects of radiation: rationale, risks, and rewards. Journal of family medicine and primary care, 10(4), 1520-1524.
[39] SABER, Q.A., ALSULTANI, R., AL-SAADI, A.A., KARIM, I.R., KHASSAF, S.I., MOHAMMED, O.I., ABED, S.M., NASER, R.A., HUSSEIN, A., MUSLIM, F., NAIMI, S., SALAHALDAIN, Z. (2025). Structural finite element analysis of bridge piers with consideration of hydrodynamic forces and earthquake effects for a sustainable approach. Mathematical Modelling of Engineering Problems, Vol. 12, No. 3, pp. 1071-1080. https://doi.org/10.18280/mmep.120334
[40] BADARNAH, L. (2017). Form follows environment: Biomimetic approaches to building envelope design for environmental adaptation. Buildings, 7(2), 40. https://doi.org/10.3390/buildings7020040.
[41] SARKAR, A., & BARDHAN, R. (2020). Optimal interior design for naturally ventilated low-income housing: a design-route for environmental quality and cooling energy saving. Advances in building energy research, 14(4), 494-526. https://doi.org/10.1080/17512549.2019.1626764.
[42] ZANIBONI, L., & ALBATICI, R. (2022). Natural and mechanical ventilation concepts for indoor comfort and well-being with a sustainable design perspective: a systematic review. Buildings, 12(11), 1983. https://doi.org/10.3390/buildings12111983.
[43] Smrčková, D., Chromčák, J., Mužík, J., Ižvoltová, J., & Kostelecký, J. (2024). Space Geodesy Data Implementation for Earth System Geodynamics Monitoring: A Case Study of the Aegean Microplate. *Civil and Environmental Engineering*, *20*(2), 1203-1220. https://doi.org/10.2478/cee-2024-0088.
[44] HROMADA, E., BROZOVA, L., HERALOVA, R. S., MACEK, D., VITASEK, S., & STRELCOVA, I. (2024). Analyzing Bid and Indicative Prices in Historic Building Reconstructions in the Czech Republic. Civil and Environmental Engineering, 20(2), 948-961.
[45] PEULIĆ, S., GAJIĆ, D., & MITROVIĆ, Z. (2024). Reliability of experimental methods to determine heat transmission coefficient of the existing building façade wall. Thermal Science, (00), 268-268.
[46] THAIR, J. M., IMAD, A. D., & RIYADH, A. A. (2018, December). Experimental determination and numerical validation of the chloride penetration in cracked hydraulic concrete structures exposed to severe marine environment. In IOP Conference Series: Materials Science and Engineering (Vol. 454, No. 1, p. 012099). IOP Publishing. https://doi.org/10.1088/1757-899X/454/1/012099.
[47] VELOSO, R. C., SOUZA, A., MAIA, J., RAMOS, N. M. M., & VENTURA, J. (2021). Nanomaterials with high solar reflectance as an emerging path towards energy-efficient envelope systems: a review. Journal of Materials Science, 1-49. https://doi.org/10.1007/s10853-021-06560-3.
[48] HASAN, R. F., SEYEDI, M., & ALSULTANI, R. (2024). Assessment of Haditha Dam Surface Area and Catchment Volume and Its Capacity to Mitigate Flood Risks for Sustainable Development. Mathematical Modelling of Engineering Problems, 11(7). https://doi.org/10.18280/mmep.110728.
[49] ALSULTANI, R., KARIM, I. R., & KHASSAF, S. I. (2023). Dynamic response analysis of coastal piled bridge pier subjected to current, wave and earthquake actions with different structure orientations. *International Journal of Concrete Structures and Materials*, *17*(1), 9 http://dx.doi.org/10.1186/s40069-022-00561-5.
[50] LIU, T., WANG, Y., ZHANG, L., XU, N., & TANG, F. (2025). Outdoor Thermal Comfort Research and Its Implications for Landscape Architecture: A Systematic Review. *Sustainability*, *17*(5), 2330. https://doi.org/10.3390/su17052330.